WSE Operational Guidelines Decision Tree

Part 2: Define Lake Okeechobee Discharges to Tidewater (Estuaries)

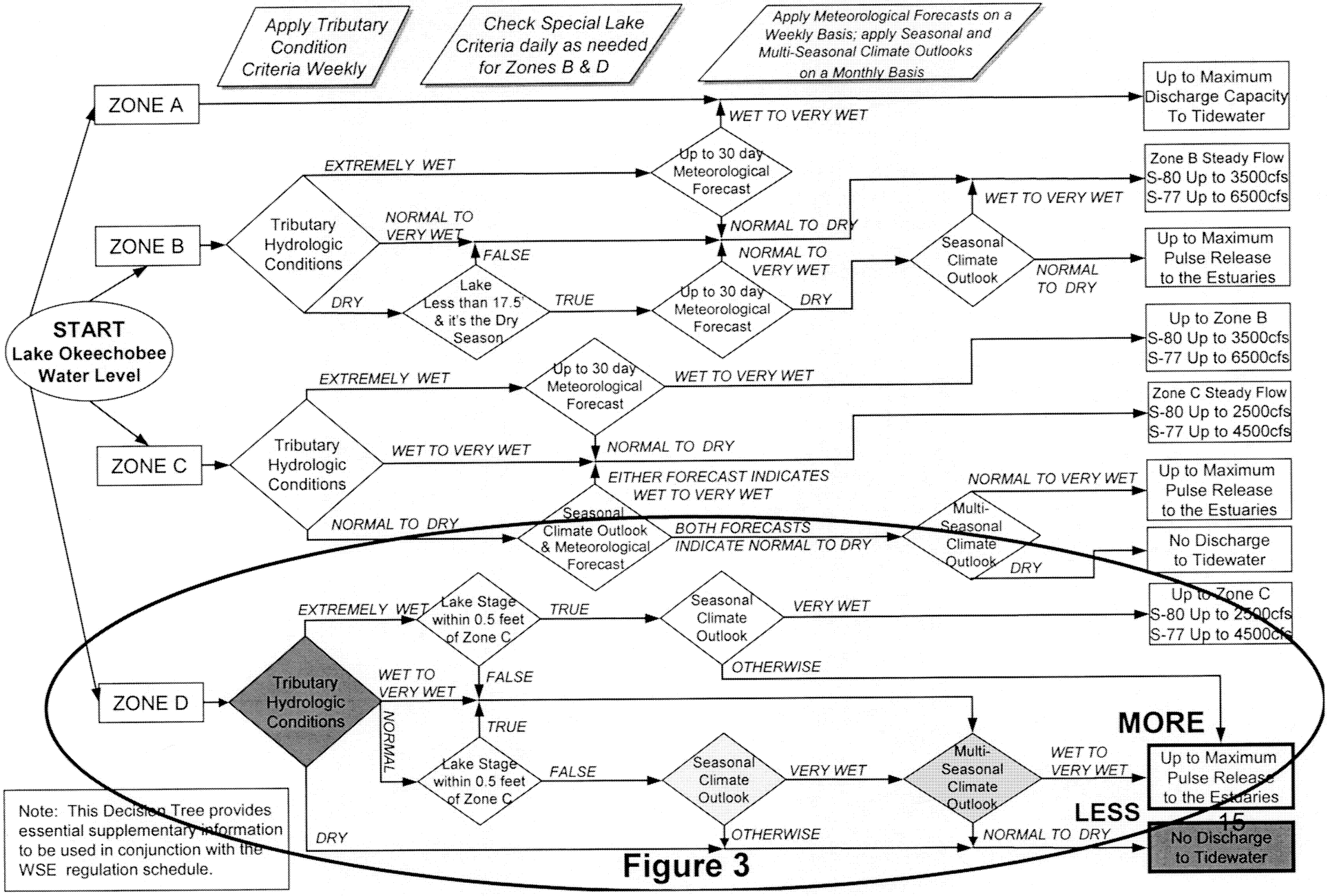

Note: This Decision Tree provides essential supplementary information to be used in conjunction with the WSE regulation schedule.

Figure 3