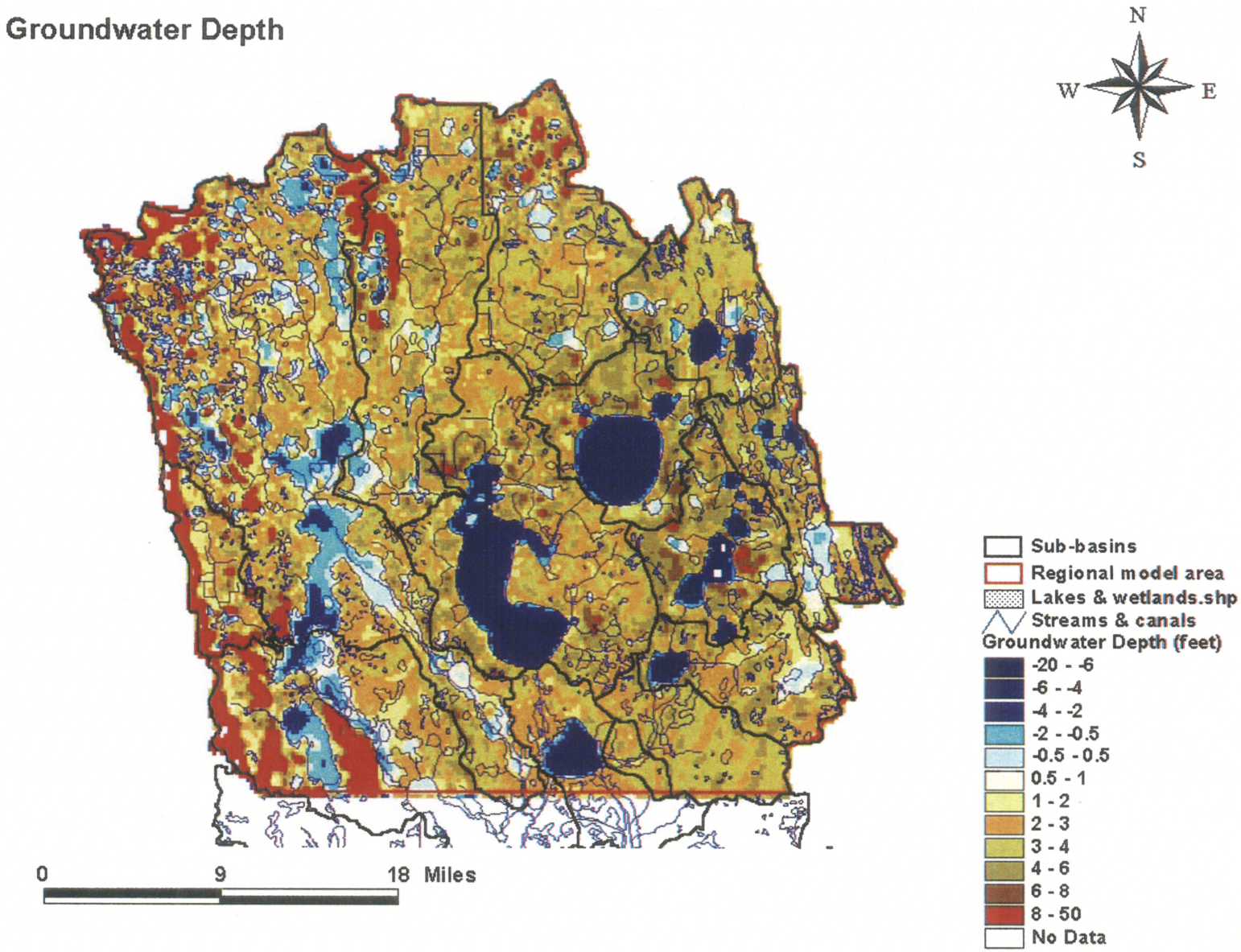

Figure 4-5 Average Groundwater Depths in feet (January 1998 – December 2000). Negative values indicate groundwater table above ground surface.